

Open Banking

Revolutionising Banking and Financial Services

TO STAY AHEAD WITH THIS NEW ERA OF DATA SHARING, YOU SHOULD ENSURE THAT:

You are timely and relevant

Pre-qualification can help this. Decision software can enhance it.



Your customers understand the value of their data

Explaining what value sharing data will bring them will help this. Secure, appropriate use will underpin it.



You are quick to respond

Automation can help this. A single customer view can support it.



You get consent

You can get this through gaining trust and demonstrating value. A consent dashboard can help this. Good data management can strengthen it.



You create long-term value

Effective decisions can help this. Knowing customer trends and customer needs can heighten it.



HOW CAN YOU ACHIEVE THIS?

1

Share data

Through a secure data aggregation and categorisation engine.



2

Verify identities

With multi-layered, agile fraud controls.



3

Manage consent

Build a consent dashboard.



4

Create a single customer view

Pin your data with our data to fill gaps and ensure your data is always up-to-date.



5

Manage data

Give your customers the right to manage their data – opting in, or out.

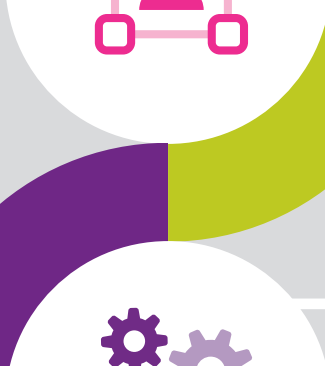

6

Care for your customers

Resolve problems quickly. Protect their data, and build trust.



Download our guide to creating an architecture suitable for Open Banking.

Registered office address:
The Sir John Peace Building, Experian Way,
NG2 Business Park, Nottingham, NG80 1ZZ

E: gtmcontactus@experian.com
www.experian.co.uk

© Experian 2018.

The word "EXPERIAN" and the graphical device are trade marks of Experian and/or its associated companies and may be registered in the EU, USA and other countries.

The graphical device is a registered Community design in the EU. All rights reserved.

Experian Ltd is authorised and regulated by the Financial Conduct Authority. Experian Ltd is registered in England and Wales under company registration number 653331.

Registered office address: The Sir John Peace Building, Experian Way, NG2 Business Park, Nottingham, NG80 1ZZ.

cm-118-1356